ROYAL KLUDGE RK61 MECHANICAL KEYBOARD

User Manual

About this Item

- **MINI 60% KEYBOARD:** RK61 is a ultra-compact layout keyboard with 61 keys. Concentrated all the key functions you need in minimalist design. Save more space for your mouse moving and neat the desktop. It’s most FPS gamers' choice for this 60% gaming keyboard.
- **HOT SWAPPABLE-Red Switch:** The Wired RK ROYAL KLUDGE mechanical keyboard linear red switches could be fast action with minimal resistance without a tactile bump feel, provides a smooth quiet click mechanical stroke experience. Perfect for office typing or playing games
- **GORGEOUS RGB EFFECT:** The RGB gaming keyboard has 18 RGB backlight modes and 8 monochrome backlight on board. Customized backlit colors and effects are also available through RK ROYAL KLUDGE software. Single key color is also controlled. Giving you more enjoyable when you gaming or typing at night
- **SMOOTH GAMING EXPERIENCE:** Hot swap mechanical keyboard is compatible with Windows, Linus and and Mac. Full keys anti-ghosting bring you more smooth gaming experience. Detachable USB-C keyboard cable make the quiet gaming keyboard more portable and customized

RK ROYAL KLUDGE RK61 60% RGB Mechanical Gaming Keyboard

Wired Mode And Connection

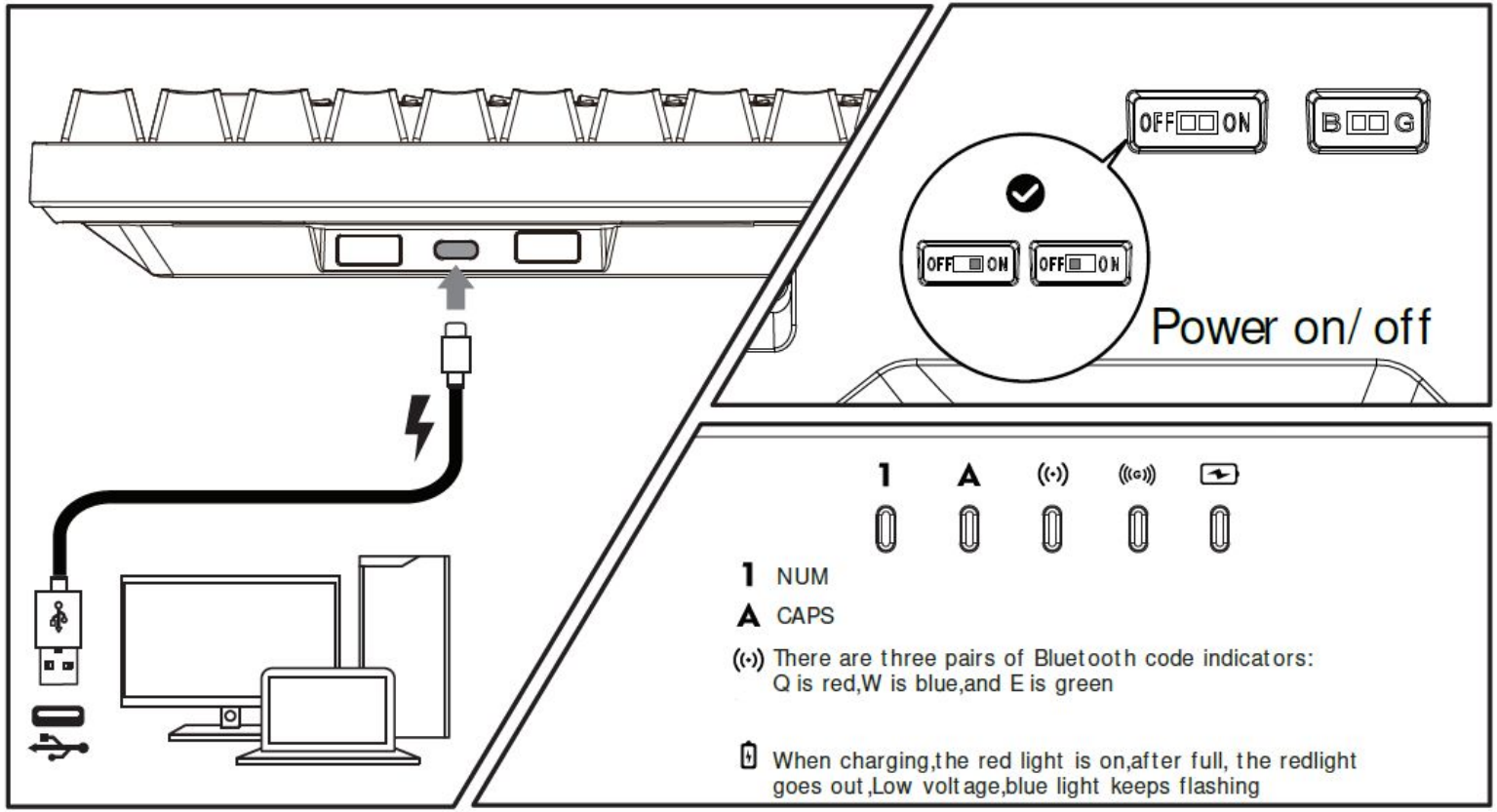

Bluetooth Connection

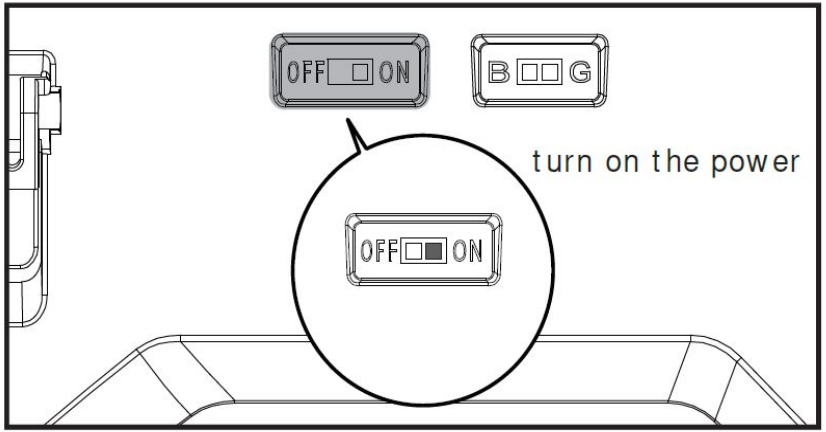

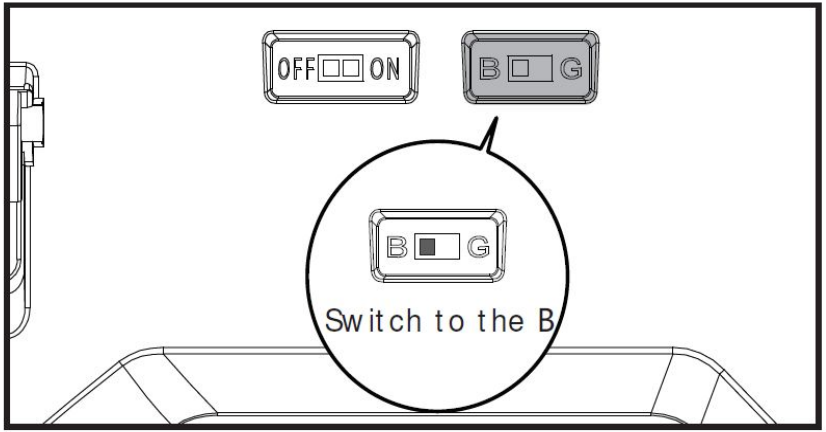

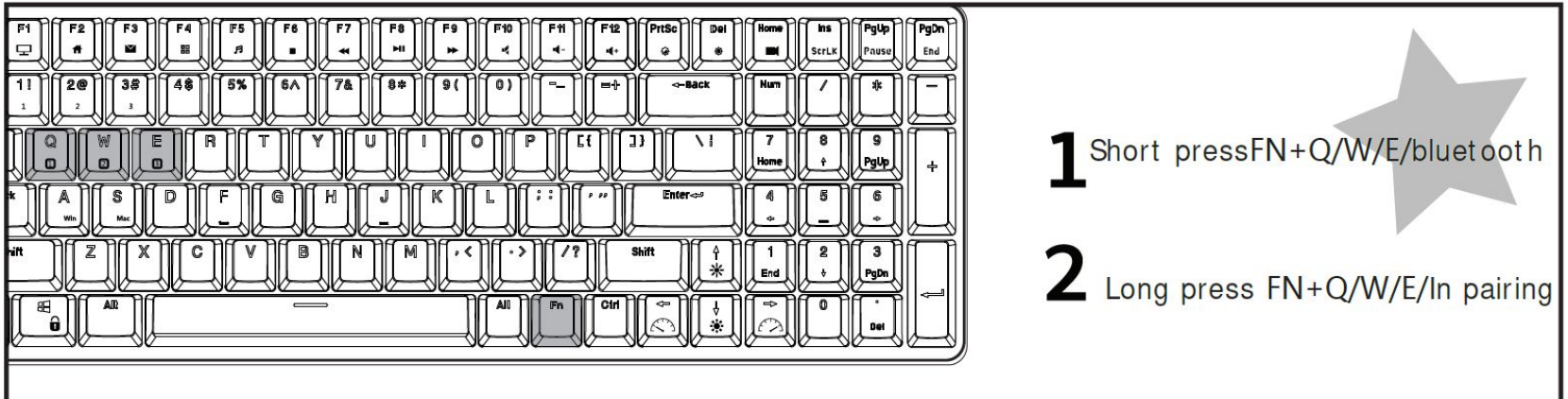

Useful Functions Keys

For the RK61, we’ve included all the useful function keys that can be accessed via the key combinations. Here is the table for all the key combinations and functions it can access.

BACKLIGHT CONTROL

Keys	Function
Fn + \ |	Switch Backlight Mode
Fn + [{	Backlight Brightness -
Fn +] }	Backlight Brightness +
Fn + . >	Switch Backlight Mode (Only for RGB version)
Fn + ' "	Backlight speed +
Fn + ; :	Backlight speed -

Useful Functions Keys

SPECIAL FUNCTION KEYS

Keys	Function
Fn + Y	PrtSc
Fn + I	Pause
Fn + J	Home
Fn + N	Del
Fn + ,<	PgDn
Fn + U	ScrLK
Fn + H	Insert
Fn + K	PgUp
Fn + M	End
Fn + ←Back	Del

Useful Functions Keys

MULTIMEDIA KEY FOR WINDOWS

Keys	Function
FN + 1	F1
FN + 2	F2
FN + 3	F3
FN + 4	F4
FN + 5	F5
FN + 6	F6
FN + 7	F7
FN + 8	F8
FN + 9	F9
FN + 0	F10
FN + - —	F11
FN + =+	F12

（Press FN + A Switch to Window System)

Useful Functions Keys

MULTIMEDIA KEY FOR WINDOWS

Press FN + Left Ctrl (The primary key function and the second function of the composite key are interchanged)

Fn + F7	Last Song
Fn + F8	Play / Pause
Fn + F9	Next Song
Fn + F10	Mute
Fn + F11	Volume -
Fn + F12	Volume +

Keys	Function
Fn + F1	Computer
Fn + F2	Browser
Fn + F3	Mailbox
Fn + F4	Calculator
Fn + F5	Player
Fn + F6	Stop

Useful Functions Keys

MULTIMEDIA KEY FOR MAC

（Press FN + S Switch to Mac System）

- FN + Left Ctrl (The primary key function and the second function of the composite key are interchanged)

Keys	Function
Fn + F7	Last Song
Fn + F8	Play / Pause
Fn + F9	Next Song
Fn + F10	Mute
Fn + F11	Volume -
Fn + F12	Volume +

Backlight Control Method

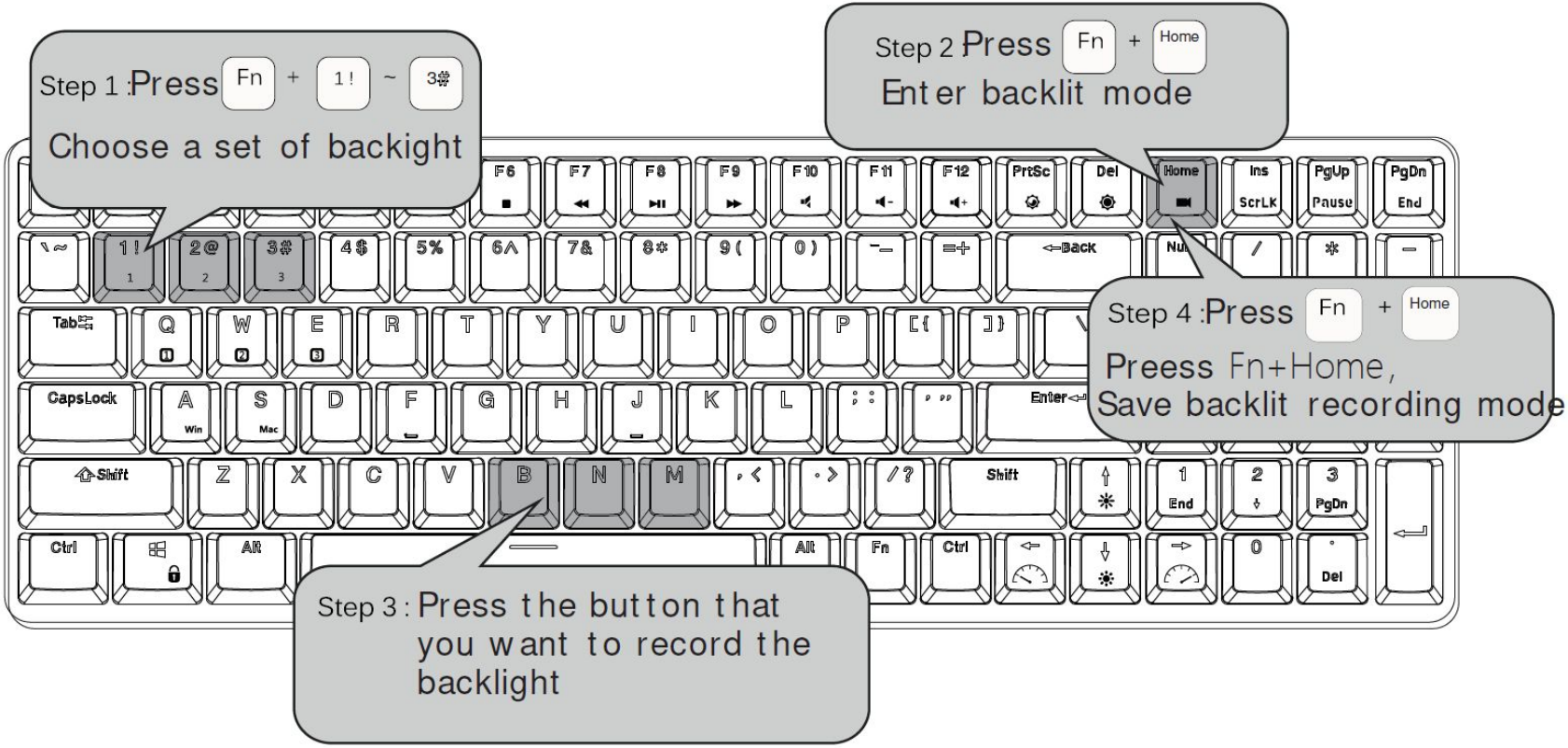

System Requirement

Bluetooth mode

- bluetooth 3.0, bluetooth 5.1 or a later version device
- PC:Windows 7 or higher
- Mac: mac os X 10.6 Snow Leopard or higher
- ios: iPad/iphone 5 or higher
- Android: 5.0 or higher

Manuals.plus

- **How to connect the RK61 Royal Kludge keyboard to Bluetooth?**

  1. Make sure that the switch on the back of the keyboard is "ON".

  2. Select a set of wireless modes to be connected through Fn+Q/W/E, such as Fn+Q short press

  (Full keyboard backlight blinks several times）

  3. Press Fn+Q for 3 seconds, at which time the Q key flickers continuously and enters the BT matching code.

  4. Open the computer/mobile BT, search and connect the device.

  Successful connection, Q key stop flickering. Complete. By analogy, repeating the above steps, Q/W/E can be stored in three wireless devices and switched.

Manuals.plus

- **Royal Kludge RK61 how to switch to a different light mode?**

  Pressing Fn+\| (which is on right up corner under the Delete key) to switch the light mode.

- **How long does the battery last on the RK61?**

  The battery on the RK61 can last up to 10 hours of continuous use, depending on the brightness of the RGB lighting and other factors. When the battery is low, the LED indicator on the keyboard will flash to indicate that it needs to be charged

- **Can I use the RK61 in wired mode while it's charging?**

  Yes, you can use the RK61 in wired mode while it's charging, and it will automatically switch to wired mode when you plug in the USB cable.

Manuals.plus

- **Does the RK61 have software for customization?**

  There is no official software for the RK61, but there are third-party software options available for customization. Some popular options include Karabiner, AutoHotkey, and QMK firmware.

- **What is the actuation force for the brown switch?**

  Gateron Blue Switch: The blue switch offers “clicky” tactile feedback that certainly works for gamers or those who are in favor of the “ka ka” sound and the rhythm of typing (Actuation **Force**：60g Distance to Actuation：2.3mm）

  Gateron Brown Switch: It is more slighter, quieter and easier to trigger than blue switches. It is suitable for the starters of mechanical keyboard.
  (**Actuation Force**：55g **Distance to Actuation**：2.0mm）

  Gateron Red Switch: The linear switch that offers smoother, quieter and faster tactile feedback than brown switches, making it especially popular among gamers. And red switch is the best switch that can be used in office.
  (**Actuation Force**：40g **Distance to Actuation**：2.0mm